Fife

Yorktown
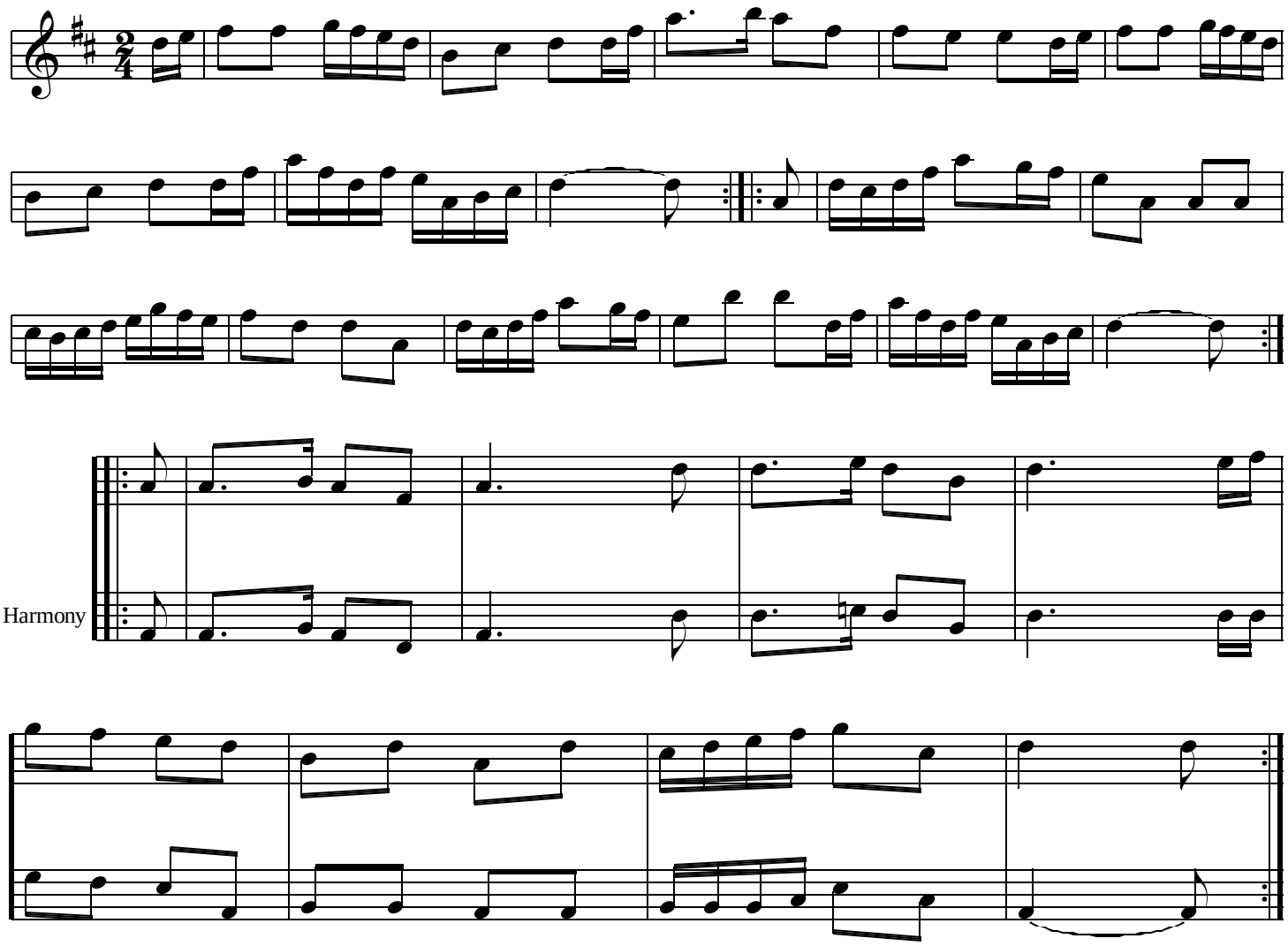
W. Krug