Snare

Doubling the Downfall
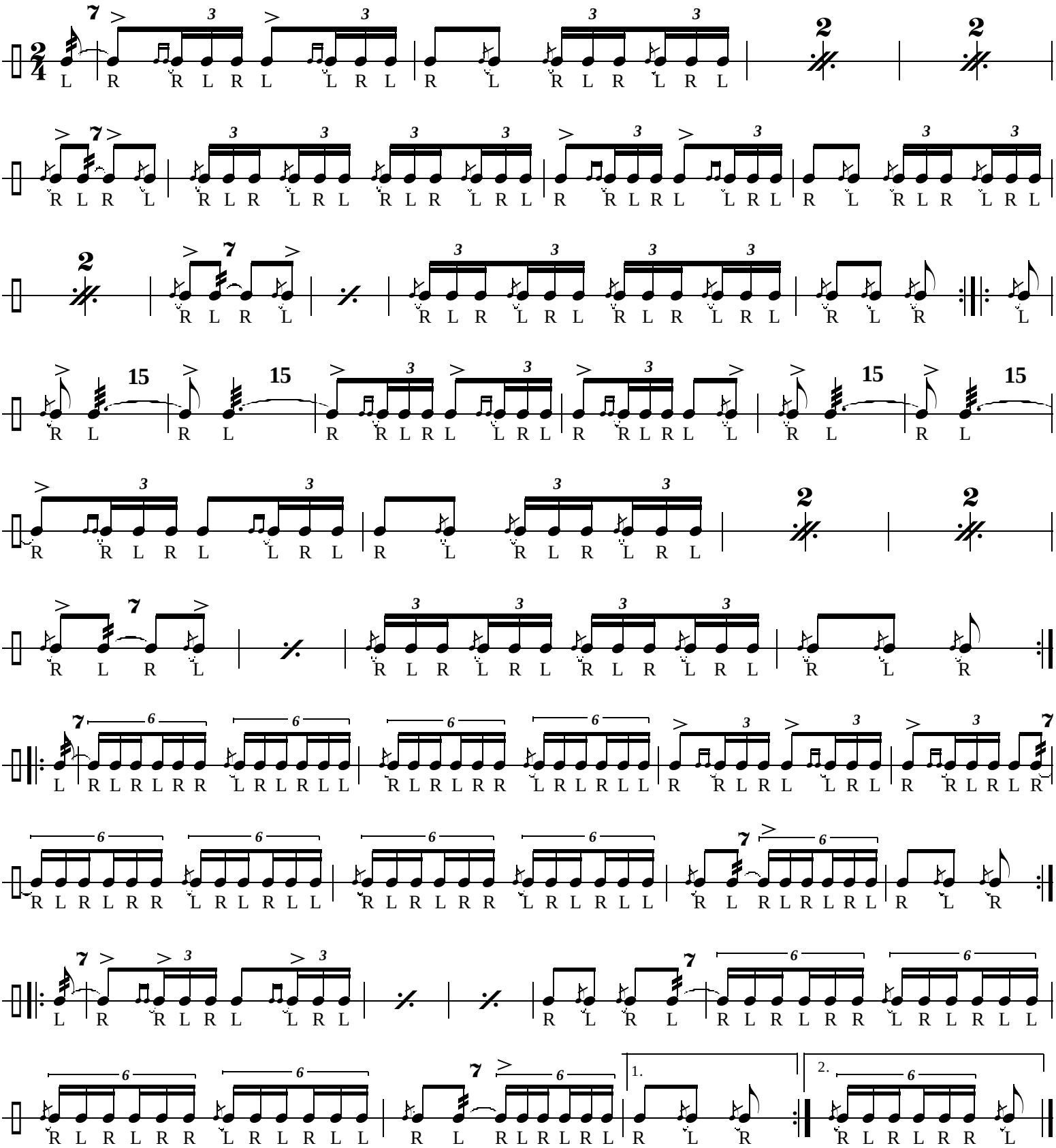
(**Rank:** *Drum Sergeant)*