Fife

Road to Boston
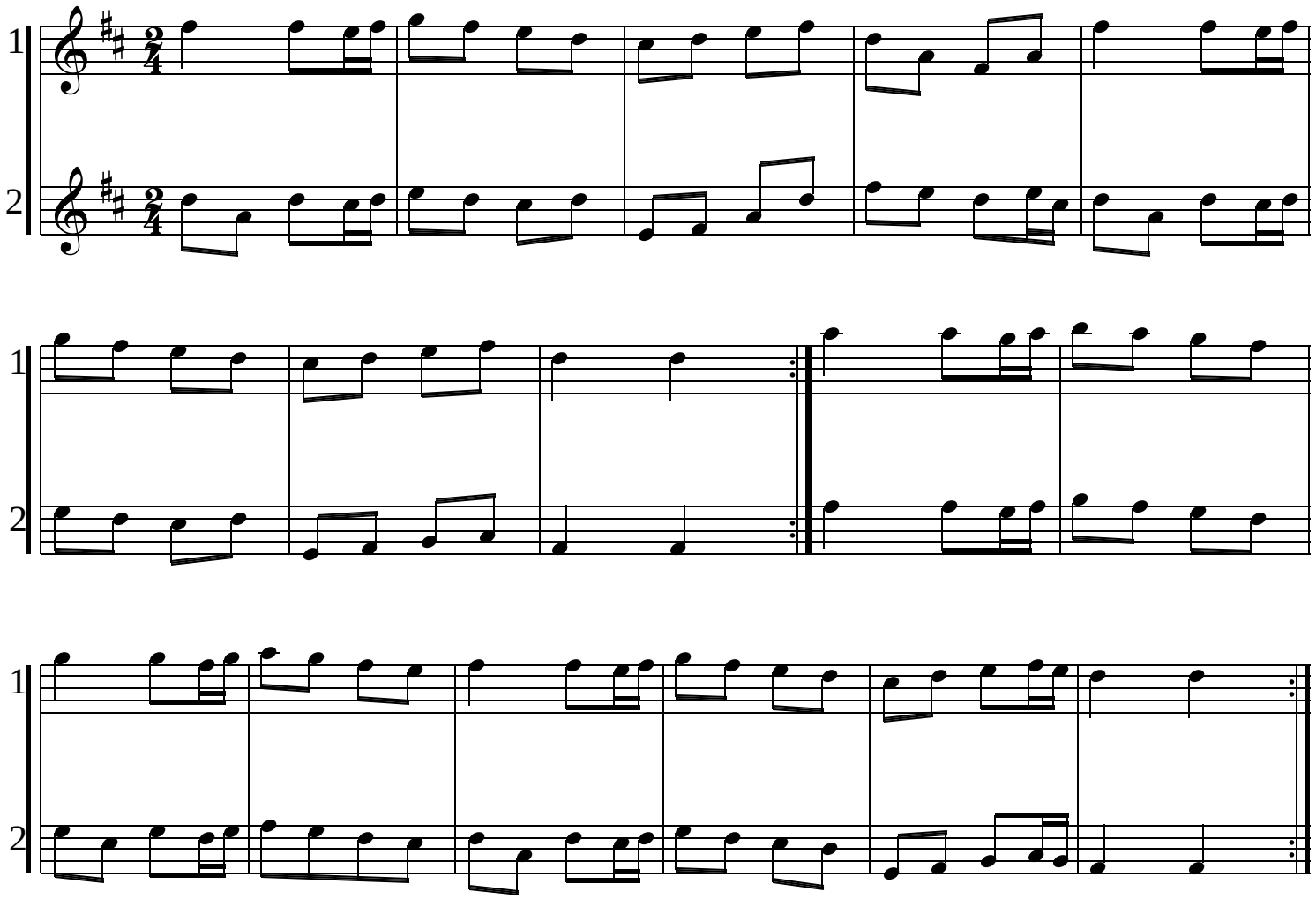
*(**Rank**: Fifer)*