Bass
Drum

York Fusiliers
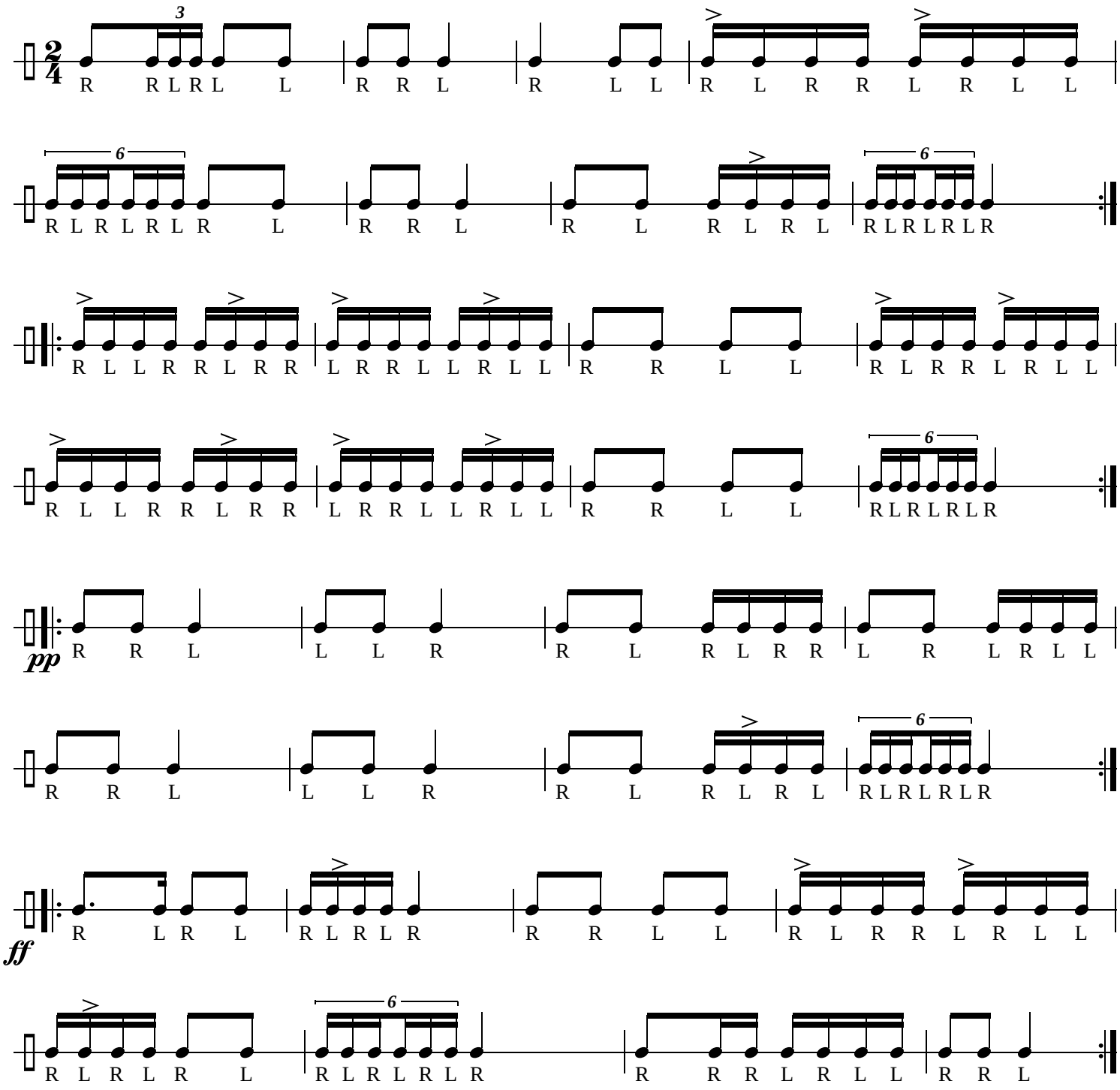
(Rank: *Corporal)*