Bass
Drum

Road to Boston *(Army 2/4)*
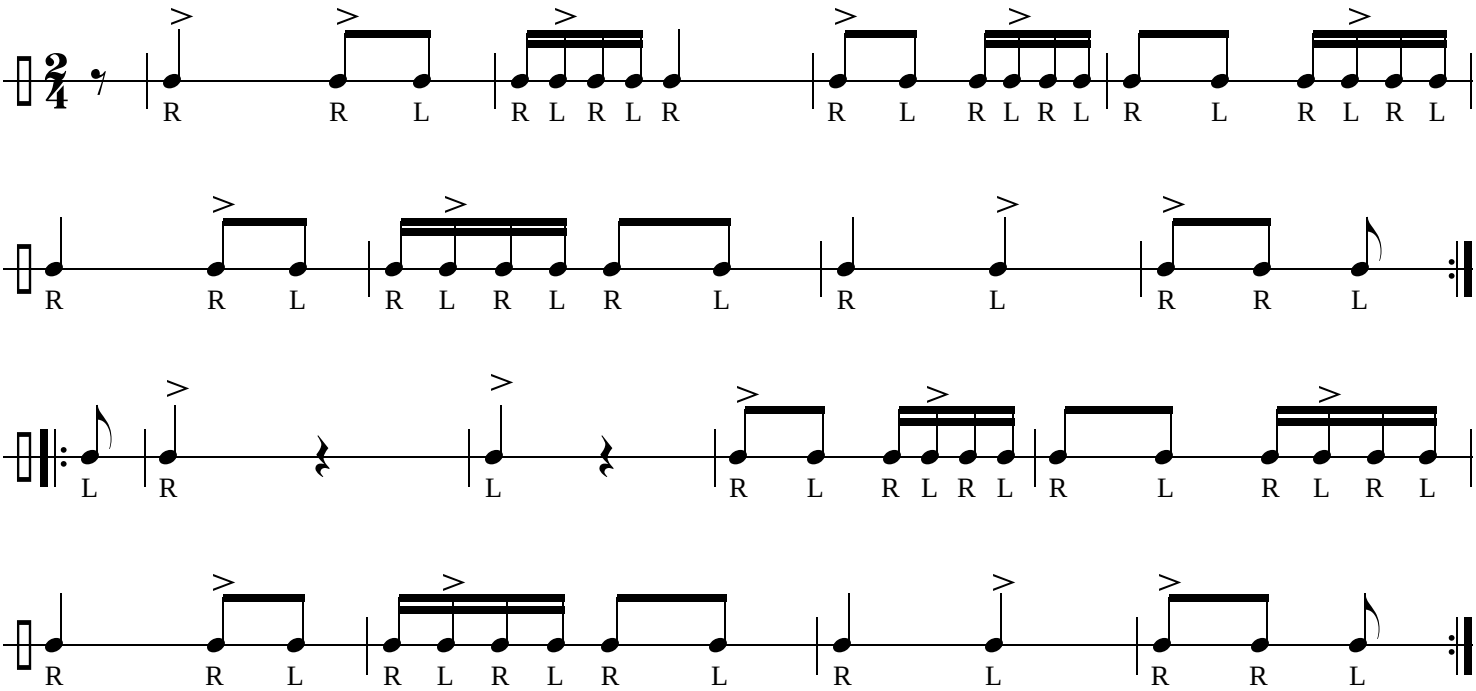
*(***Rank:** *Drummer)*