Snare

Fairfield Muster
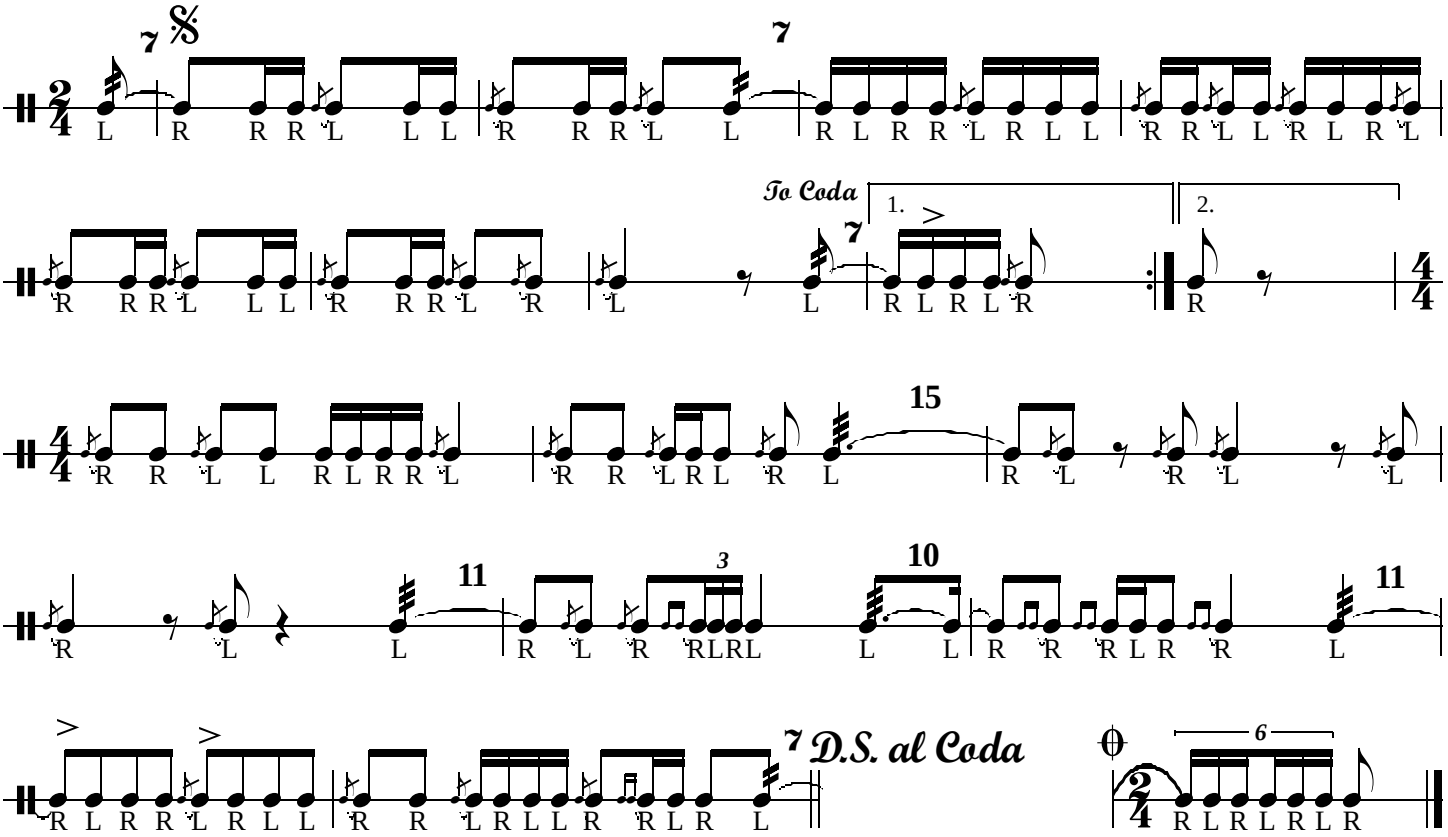
J.J. McDonagh