Swallows Tail
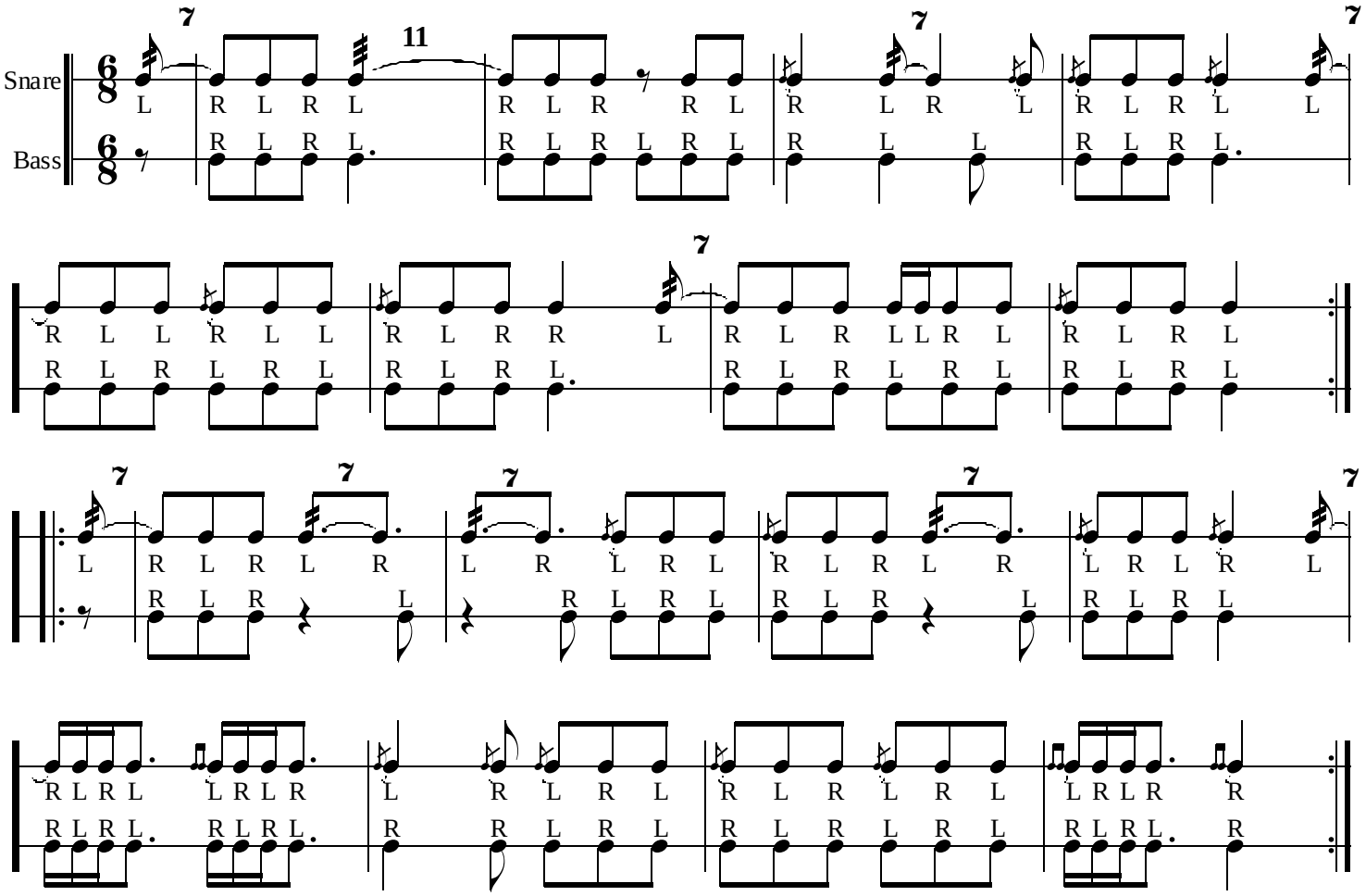
L. Parks