Sae Braely as I was Kiss'd Yestere'en

Maurice Calis

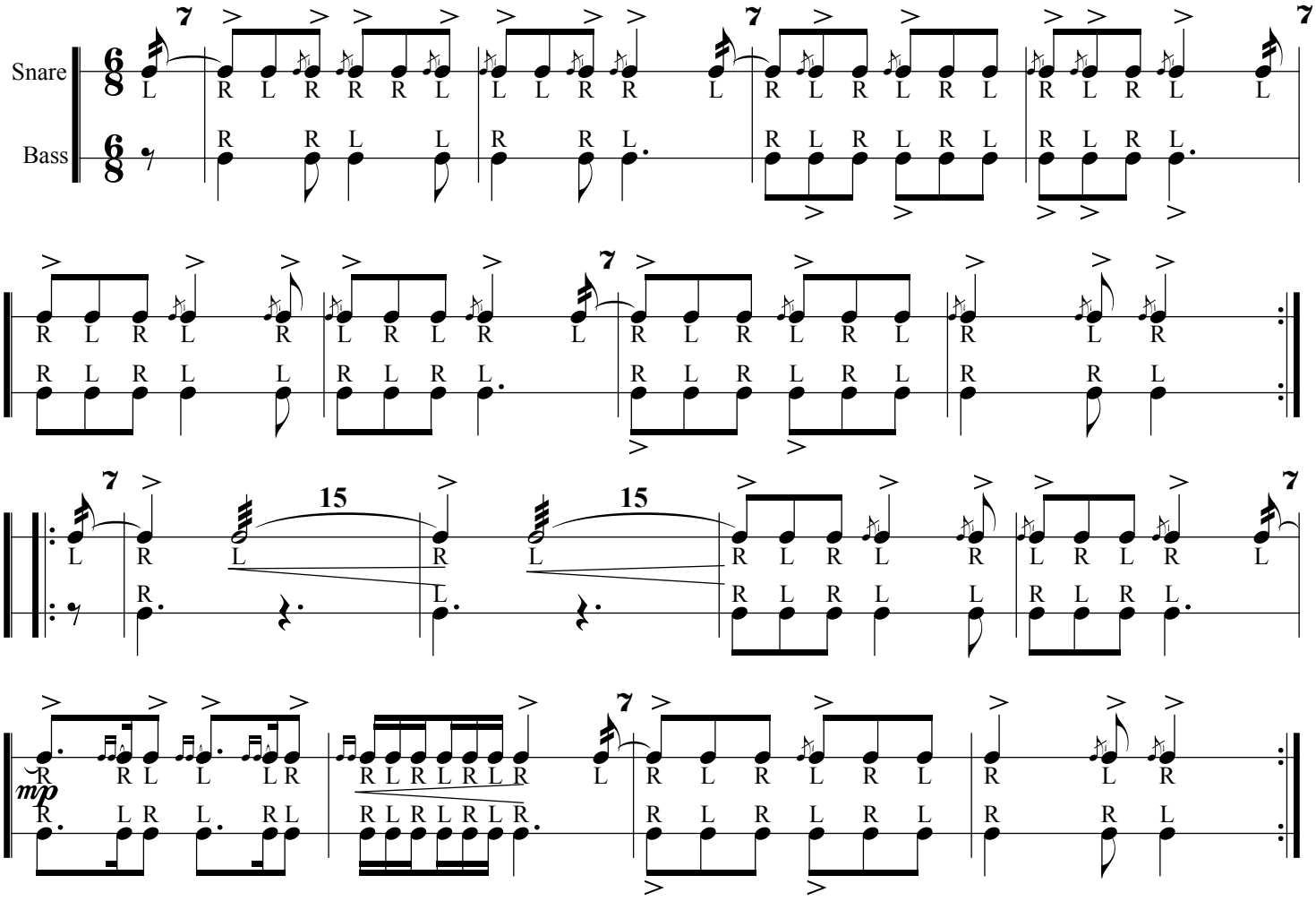

1/23/11